

CERTIFICATE OF LOCATION OF GOVERNMENT CORNER

County of Anoka

State of Minnesota

EAST QTR. Corner of Sec. 36 Township 32 Range 23

I hereby certify that on the 18 day of MAY, 1979, I found the described corner which was evidenced by RESURVEY

and I further certify that to perpetuate the location of said corner, I did, at the exact location thereof, place a permanent marker consisting of RED AND WHITE IRON PIPE

which reference or witness monuments are located in the manner following:

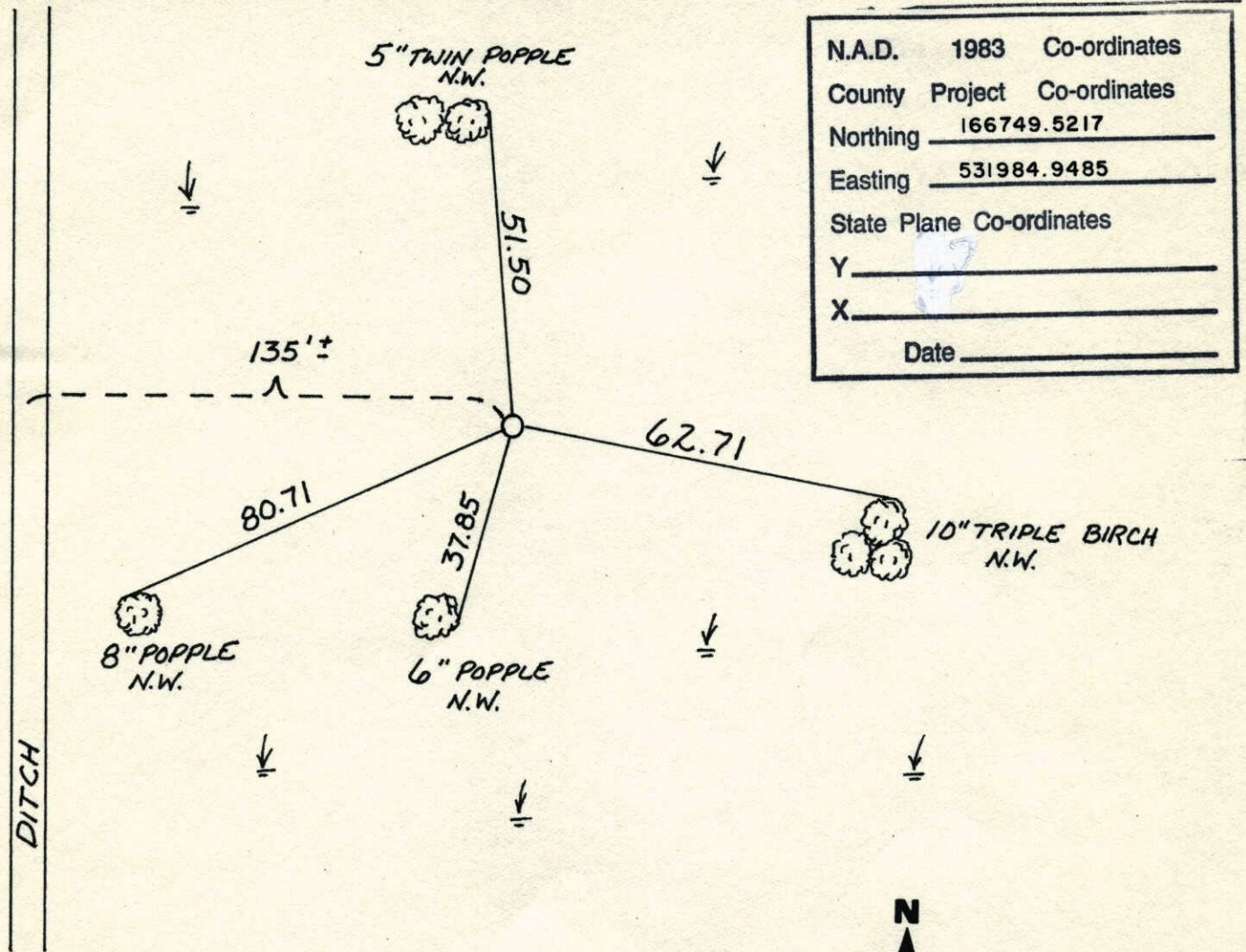

N.A.D.	1983	Co-ordinates
County	Project	Co-ordinates
Northing	<u>166749.5217</u>	
Easting	<u>531984.9485</u>	
State Plane Co-ordinates		
Y	_____	
X	_____	
Date _____		

Revised date	Revised date	Revised date

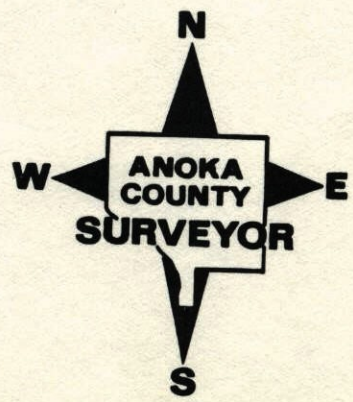

E 1/4 CORNER SECTION 36 T32 R23

REPLACED IRON PIPE WITH CAST IRON
MONUMENT SET C.I. HALFWAY AND
ON LINE C.I. DOWN .5' ±

H. LARSON
B. GUYER 2/19/89
5-11-89
200' 85°

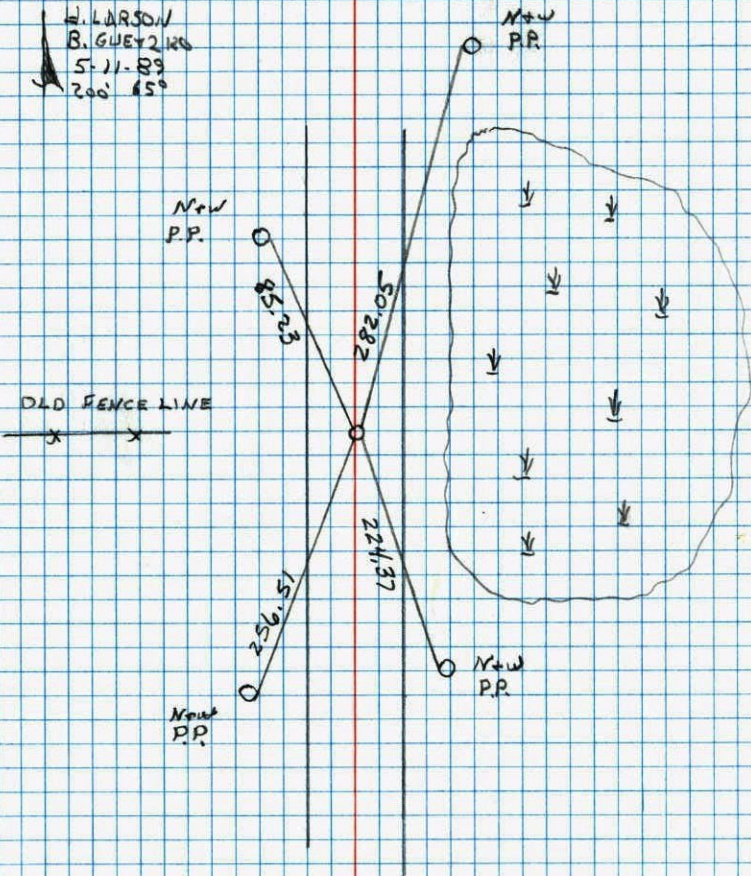

NO. 448 TELEPHONE

E 1/4 CORNER SECTION 36-T32-R23

RESET RED AND WHITE IRON PIPE FROM
INCORRECT LOCATION. IRON PIPE UP 3' ± WITH
SIGN.

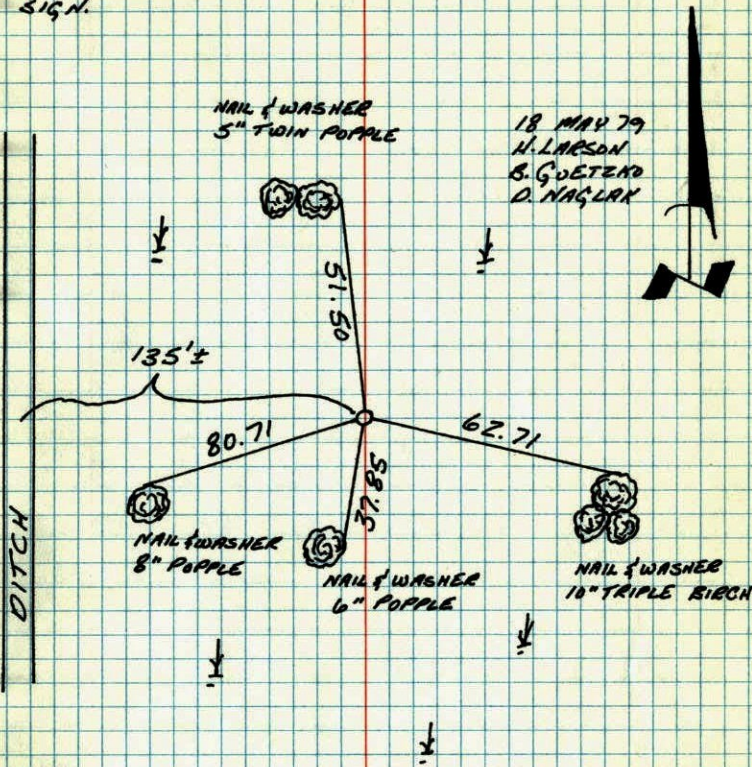

18 MAY 79
H. LARSON
B. GUYER
D. HAGLAK

NO. 448 TELEPHONE

TEMPERATURE CORRECTED
AND HORIZONTALLY
TAPED MEASUREMENTS

ROLAND W. ANDERSON
COUNTY SURVEYOR
ANOKA COUNTY, MINNESOTA

E. 1/4 CORNER SEC. 36, T. 32, R. 23

SET RED AND WHITE IRON PIPE
FROM AREA RESURVEY
IRON PIPE UP 3.5'±

VOID

N 11/18/75
H. LARSON
J. BOETTCHER
B. GUETZKO

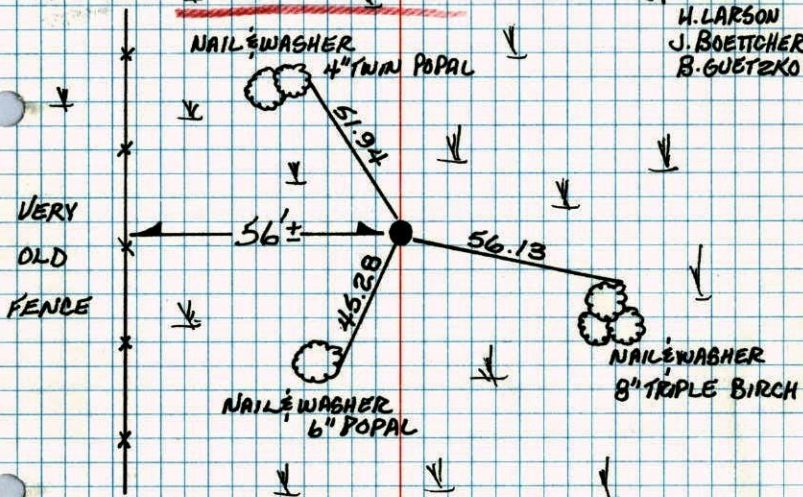

SEE NEW TIES

5-18-79

H. LARSON

TEMPERATURE CORRECTED
AND HORIZONTALLY
TAPED MEASUREMENTS

ROLAND W. ANDERSON
COUNTY SURVEYOR
ANOKA COUNTY, MINNESOTA

E. 1/4 Cor. Sec. 36 T 32 R 23

Set Red + white iron pipe from
area resurvey. I.P. up 3.5'±

55° *11
11-18-75
H. Larson
B. Guetzko
J. Boettcher

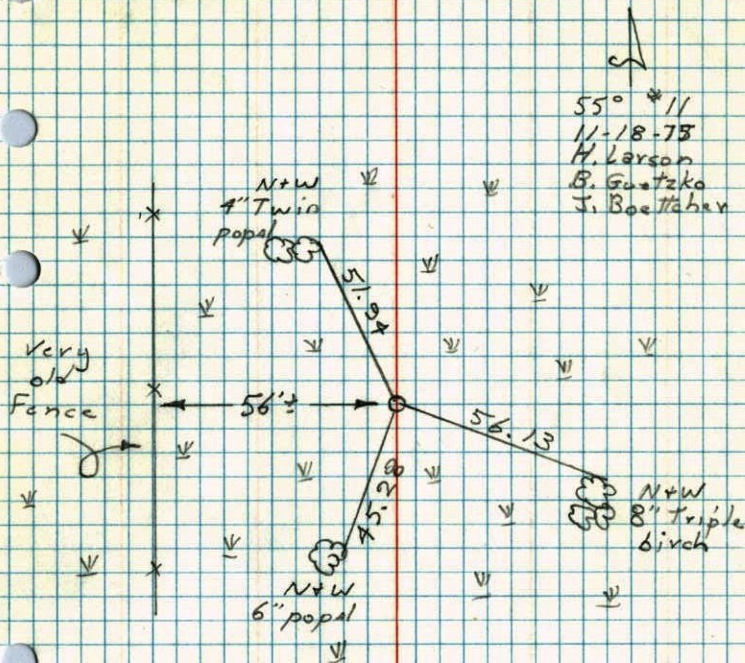

11